

# FINAL PLAT NORTHRIDGE HEIGHTS SUBDIVISION SECOND ADDITION



SCALE: 1" = 50'  
0 50 100

**LEGEND**  
 Found Section Corner as noted.....  
 Set or to be set by rod with yellow plastic cap #8136.....  
 Found nail with metal disc #8137.....

**SUBMITTAL DATA**  
 August 28, 2007

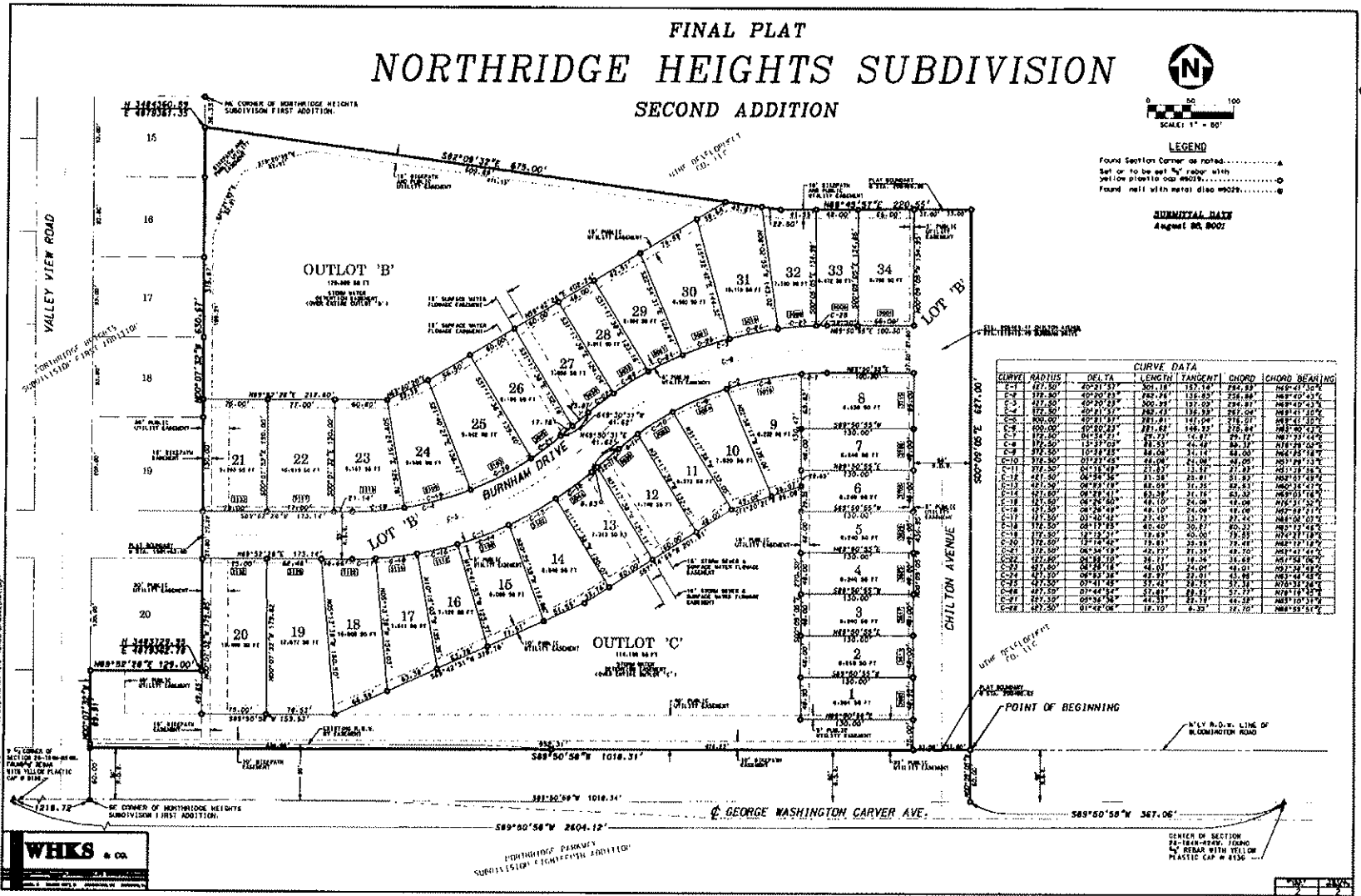

CURVE	CURVE DATA				
	RADIUS	DELTA	LENGTH	CHORD	CHORD BEARING
C-1	202.91	202.91	202.91	133.14	73.53
C-2	178.50	109.20	178.50	132.82	258.84
C-3	178.50	109.20	178.50	132.82	294.84
C-4	178.50	109.20	178.50	132.82	294.84
C-5	178.50	109.20	178.50	132.82	294.84
C-6	178.50	109.20	178.50	132.82	294.84
C-7	178.50	109.20	178.50	132.82	294.84
C-8	178.50	109.20	178.50	132.82	294.84
C-9	178.50	109.20	178.50	132.82	294.84
C-10	178.50	109.20	178.50	132.82	294.84
C-11	178.50	109.20	178.50	132.82	294.84
C-12	178.50	109.20	178.50	132.82	294.84
C-13	178.50	109.20	178.50	132.82	294.84
C-14	178.50	109.20	178.50	132.82	294.84
C-15	178.50	109.20	178.50	132.82	294.84
C-16	178.50	109.20	178.50	132.82	294.84
C-17	178.50	109.20	178.50	132.82	294.84
C-18	178.50	109.20	178.50	132.82	294.84
C-19	178.50	109.20	178.50	132.82	294.84
C-20	178.50	109.20	178.50	132.82	294.84
C-21	178.50	109.20	178.50	132.82	294.84
C-22	178.50	109.20	178.50	132.82	294.84
C-23	178.50	109.20	178.50	132.82	294.84
C-24	178.50	109.20	178.50	132.82	294.84
C-25	178.50	109.20	178.50	132.82	294.84
C-26	178.50	109.20	178.50	132.82	294.84
C-27	178.50	109.20	178.50	132.82	294.84
C-28	178.50	109.20	178.50	132.82	294.84
C-29	178.50	109.20	178.50	132.82	294.84
C-30	178.50	109.20	178.50	132.82	294.84
C-31	178.50	109.20	178.50	132.82	294.84
C-32	178.50	109.20	178.50	132.82	294.84
C-33	178.50	109.20	178.50	132.82	294.84
C-34	178.50	109.20	178.50	132.82	294.84

Pg. 2

**WHKS & CO.**

PLATTING ENGINEER  
 SUBDIVISION & CONVEYANCE ADDITION

CENTER OF SECTION  
 20" IRON ROD, TYPING  
 TO BE SET WITH YELLOW  
 PLASTIC CAP # 8136